REVISIONS				
ZONE	REV	DESCRIPTION	DATE	APVD
	A	OP TOP ASSY WAS 001000	93-10-2	DJA
	B	ADDED ITEMS 8, 9 & 10 TO PL	93-12-10	DJA
	C	ADDED ITEM 11, CABLE BRACKET	94-03-25	BKJ

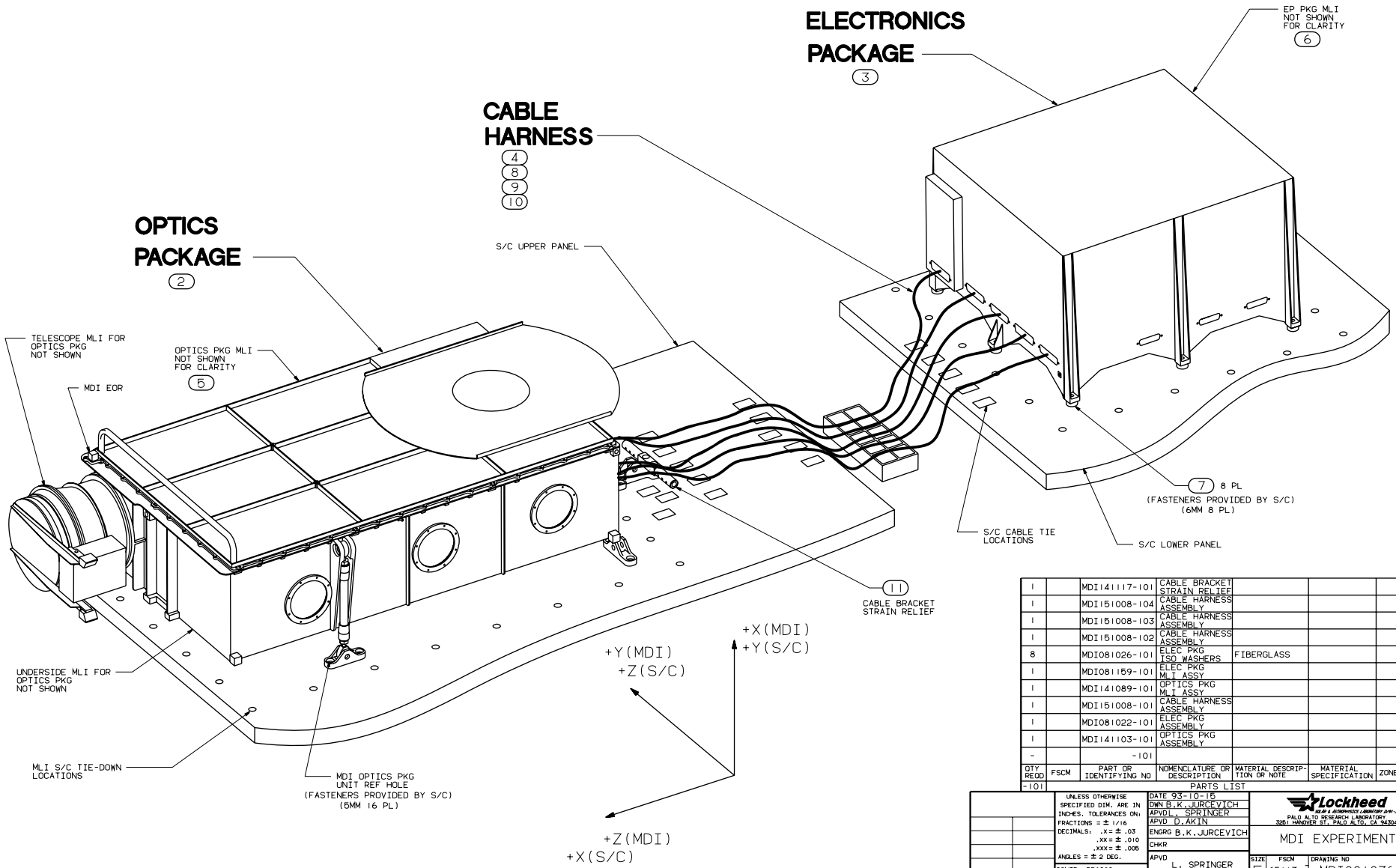

QTY REQD	FSCM	PART OR IDENTIFYING NO	NOMENCLATURE OR DESCRIPTION	MATERIAL DESCRIPTION OR NOTE	MATERIAL SPECIFICATION	ZONE	ITEM NO
1		MDI141117-101	CABLE BRACKET STRAIN RELIEF				11
1		MDI151008-104	CABLE HARNESS ASSEMBLY				10
1		MDI151008-103	CABLE HARNESS ASSEMBLY				9
1		MDI151008-102	CABLE HARNESS ASSEMBLY				8
8		MDI081026-101	ELEC PKG ISO WASHERS	FIBERGLASS			7
1		MDI081159-101	ELEC PKG MLI ASSY				6
1		MDI141089-101	OPTICS PKG MLI ASSY				5
1		MDI151008-101	CABLE HARNESS ASSEMBLY				4
1		MDI081022-101	ELEC PKG ASSEMBLY				3
1		MDI141103-101	OPTICS PKG ASSEMBLY				2
-		-101					1
-101		PARTS LIST					

NEXT ASSY	USED ON
APPLICATION	

UNLESS OTHERWISE SPECIFIED DIM. ARE IN INCHES. TOLERANCES ON:
FRACTIONS = ± 1/16
DECIMALS: .X = ± .03
.XX = ± .010
.XXX = ± .005
ANGLES = ± 2 DEG.

CONTR PR6209

CCA/CI

DATE 93-10-15
DWN B.K.JURCEVICH
APVD L. SPRINGER
APVD D.AKIN
ENGRG B.K.JURCEVICH
CHKR
APVD L. SPRINGER
APVD L. REYNOLDS

Lockheed
SLAM & ASTRONOMICS LABORATORY D/91-30
PALO ALTO RESEARCH LABORATORY
3251 HANOVER ST, PALO ALTO, CA 94304

MDI EXPERIMENT

SIZE	FSCM	DRAWING NO	REV
E	65113	MDI001036	C

SCALE NONE

SH 1 OF 1